

AFRICA

Flute

mf

A Sing

1 I hear the drums ech-o - ing to - night Cheers on - ly whis

7 - pers of some qui - et con - ver - sa - tion She's com - ing in Twel - ve - thir - ty flight

11

14 Her moon - lit wing re - flect the stars that guide them towards sal - va -

17 tion I stopped an old man a - long the way Hop - ing to find some

20 long for - gott - en words or an - cient mem - o - ries

24 **B** He turned to me as if to say Hur - ry boy its wait - ing there for you

f Its gon - na take a lot to take me a - ways from you

26 There's noth - ing that a hun - dred men or more could ev - er do I've touch - ed the rains down in Af

29 - ri - ca Gon - na take some time to do the things we ne - ver have

2 C Tenor Saxophone

32 Flute

36 D mf Sing

39 *The wild dogs cry out in the night As they grow rest-less*

42 *Long-ing for some sol-i-tar-y com-pany*

44 *I know that I must do what's right As sure as Kil-i-man-ger-o*

47 *ris-es like an em-press a-bove the Ser-en-get-i*

I seek to cure what's deep in-side Fright-ened of this thing that I've be-come

50 E

53 *f Its gon-na take a lot to take me a-way from you*

56 *There's noth-ing that a hun-dred men or more could ev-er do I've touched the rains down in Af*

59 F Flute

ri-ca Gon-na take some time to do the things we ne-ver have

mf

Tenor Saxophone

63 G MG Lead

mf

68 Sing

Hur-ry boy she's wait-ing there for you_

72 H

Its gon-na take a lot_ to take me a-way_ from you_

75

There's noth-ing that a hun-dred men or more could ev-er do_ I've touched the rains down in Af

78

- ri-ca_ I've touched the rains_ down in Af - ri-ca_

81

I've touched the rains_ down in Af - ri-ca_ Gon-na take some time_ to do_ the

84 I Flute

things we ne - ver have_ Oo Oo *mf*

87

mf

AFRICA

mp

5 **A** B D#m7 G#m7 G#m7/F# Esus4 E/F# G#m7

mf

9 A G#m7C#m B D#m7 G#m7 G#m7/F# Esus4 E/F#

13 G#m7 A G#m7 C#m7 B D#m7 G#m7 G#m7/F#

17 Esus4 E/F# G#m7 A G#m7C#m B D#m7

21 G#m7 A G#m7 C#m

23 **B** F#m7 D A E

26

There's noth - ing that a hun - dred men_ or more_ could ev - er do_

F#m7 D A E

Bass

2 28

30

33

C

37

D

40

Bass

44

Esus E/F# Ser - en - ge - ti A G#m7C#m B D#m7

48

G#m7 G#m7/F# A G#m7C#m7 E F#m7 D *f*

52

A E F#m7 D A E

There's noth - ing that a hun - dred men or more could ev - er do

55

F#m7 D A E

I've touced the rains down in Af - ri - ca

57

F#m7 D A C#m E F#m7 G#m7

Gon - na take some time to do the things we nev - er have

4 **F** Bass **G** B D#m7

60 *mp* *mf*

65 G#m7 G#m7/F# Esus E/F# G#m7 A G#m7 C#m

69 B D#m7 G#m7 A G#m7 C#m

73 **H**

f

There's noth- ing that a hun- dred men or more_

F#m7 D A E F#m7 D

76

could ev- er do_ I've touched the rains_ down in Af - ri- ca_

A E F#m7 D A E

79

I've touched the rains_ down in Af - ri- ca_ I've touched the rains_ down in Af

F#m7 D A E F#m7 D

Bass

82

ri - ca
Gon - na take some time to do the

A E F#m7 D

84

things we ne - ver have

A C#m E F#m7 G#m7

86

I

mp

1.

89

8va

2.

Guitar

2 28

I've touched the rains down in Af - ri - ca Gon - na take some time to do the

F#m7 D A E F#m7 D

C

things we ne - ver have

A (w/t Distortion)

8vb

mf

mf

D

B D#m7 G#m7 G#m7/F# Esus E/F#

mf sim...

40

Com - pany I know that I must do what's right

G#m7 A G#m7 C#m B D#m7 G#m7 G#m7/F#

44

Oo Oo Ser - en - get - ti

Esus E/F# G#m7 A G#m7 C#m B D#m7

Guitar

48

Fright - ened of this thing that I've be - come

G#m7 G#m7/F# A G#m7 C#m

51

There's noth - ing that a hun - dred men or more

F#m7 D A E F#m7 D

E

54

could ev - er do I've touched the rains down in Af - ri - ca

A E F#m7 D A E

f

57

Gon - na take some time to do the things we ne - ver have

F#m7 D A (w/t Distortion)

60

F

8^{vb}

mf

63

G_B D#m7 G#m7 G#m7/F#

mf *sim...*

Guitar

4 66 Esus E/F# G#m7 A G#m7 C#m B D#m7

H

70

Hur-ry boy she's wait-ing there for you

G#m7 A G#m7 C#m F#m7 D

74

There's noth-ing that a hun-dred men or mnore could ev-er do

A E F#m7 D A E

77

I've touched the rains down in Af - ri-ca I've touched the rains down in Af

F#m7 D A E F#m7 D

80

- ri-ca I've touched the rains down in Af - ri-ca

A E F#m7 D A E

Guitar

I

5

83

Gon-natakesome time to do the things we ne-ver have

F#m7 D A (w/t Distortion)

8vb *mf*

87

89

AFRICA

Toto
arr. Shaun Evans

4 *mp* **A** *mf* *sim...*

12

17

22 **B** *f* *sim...*

29

33 **C** *mp* *sim...*

36 **D** *mf* *sim...*

Drums

44

49

52

57

60

63

67

72

75

Drums

80

85

87

89

AFRICA

A

mp

6

12

18

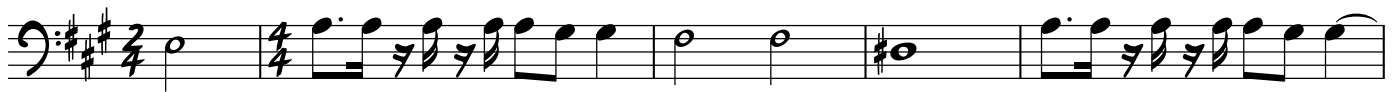

23

B

mf

30

C

mp

35

D

41

46

mf

51

E

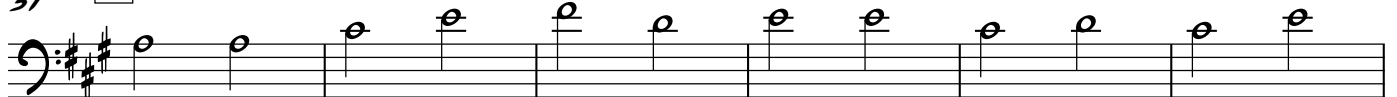

2 57 Trombone **F**

mp

62 **G**

mf

68

73 **H**

mf

79

85 **I**

mp

88

Trumpet in B \flat

AFRICA

Toto
arr. Shaun Evans

A

1 *mp*

6

12

18

B

23 *mf*

C

29 *mp*

D

34

41

46 *mf*

E

51

2 56 Trumpet in B \flat **F**

mp

61 **G**

mf

68

73 **H**

mf

79

85 **I**

mp

88

AFRICA

Xylophone/Mariba

3 (To Rhodes)

Rhodes

5 **A** B D#m7 G#m7 G#m7/F# Esus4 E/F# G#m7 A G#m7C#m B D#m7

11 G#m7 G#m7/F# Esus4 E/F# G#m7 A G#m7C#m B D#m7 G#m7 G#m7/F#

17 Esus4 E/F# G#m7 A G#m7C#m B D#m7 G#m7

22 A G#m7C#m **B** F#m7 D A E F#m7 D A E

(To Xylophone)

28 F#m7 D A E F#m7 D A C#m E F#m7 G#m7

Xylophone/Mariba

33 **C**

35 (To Rhodes)

37 **D Rhodes**
 B D#m7 G#m7 G#m7/F# Esus E/F# G#m7 A G#m7C#m B D#m7
 mf

43 G#m7 G#m7/F# Esus E/F# G#m7 A G#m7C#m B D#m7 G#m7 G#m7/F#

49 A G#m7C#m **E** F#m7 D A E F#m7 D A E
 f

55 F#m7 D A E F#m7 D A C#m E F#m7 G#m7

60 **F Xylophone/Mariba**
 mp mf

62 (To Rhodes)

64 **G Rhodes**
 B D#m7 G#m7 G#m7/F# Esus E/F# G#m7 A G#m7C#m B D#m7
 mf

70 G#m7 A G#m7C#m **H** F#m7 D A E F#m7 D
 f

76 A E F#m7 D A E F#m7 D A E

